

RFID

USB TIME CLOCK

DIY -
Plug and play

Unlimited number of user
(with TIME CLOCK)

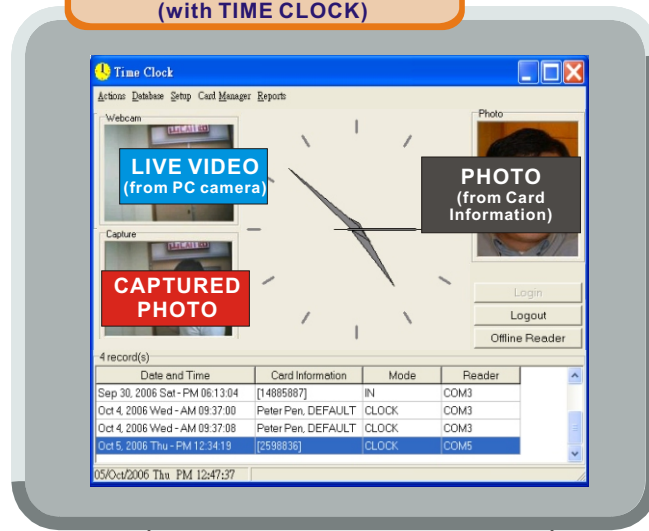

PHOTO
CAPTURE

LATE &
EARLY LEAVE
REPORT

EMAIL
CLOCKED
DATA



USB51A iProx

Dimensions: 101mm x 71mm x 32mm

Standalone Time Clock

- LCD display
- Real time clock
- Store 50,000 log records
- Time Attendance reports
- **Total Hours** Report
- Late, Early Leave and Overtime **Attendance Report**
- Export the clock in / clock out time to **Excel**
- Export to **text** file format

With PC on & PC camera

- **Real time** system
- **Capture & Display** Employee's photo while clocking
- **Email** clock IN / OUT data immediately
- **Unlimited** number of employees and **records**

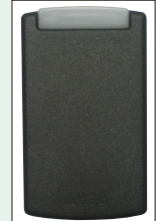

USB02B duoFace

Dimensions: 97mm x 57mm x 23.5mm

PC Based Time Clock

(must be used with PC on)

- **Real time** system
- **Capture & Display** Employee's photo while clocking
- **Email** clock IN / OUT data immediately
- **Unlimited** number of employees and **records**LCD display
- Time Attendance reports
- **Total Hours** Report
- Late, Early Leave and Overtime **Attendance Report**
- Export the clock in / clock out time to **Excel**
- Export to **text** file format